Skip to my Lou (Open G)

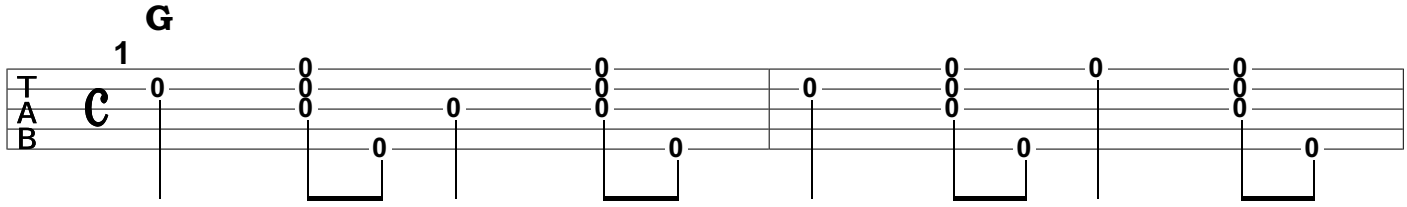

Lost my part- ner, What- ´ll I do?
Fly in thebutter- milk, Shoo, fly shoo.
I´ll get another one, prettier than you!
Cows in the corn- field, What´ll I do?
Skip skip skip to my Lou!

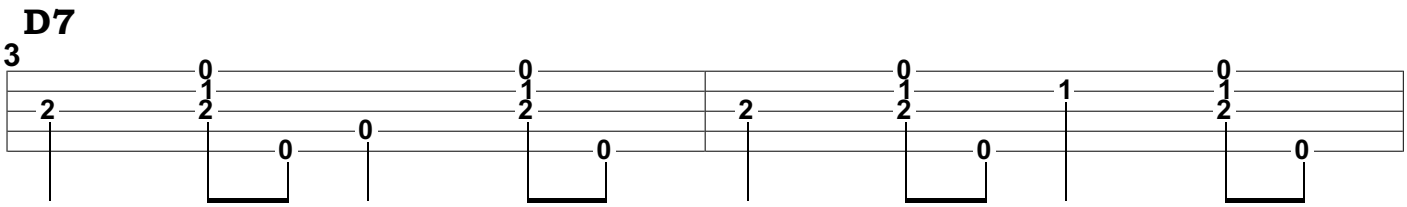

Lost my part- ner, What- ´ll I do?
Fly in thebutter- milk, Shoo fly shoo.
I´ll get another one, prettier than you!,
Cows in the corn- field, What´ll I do?
Skip skip skip to my Lou!

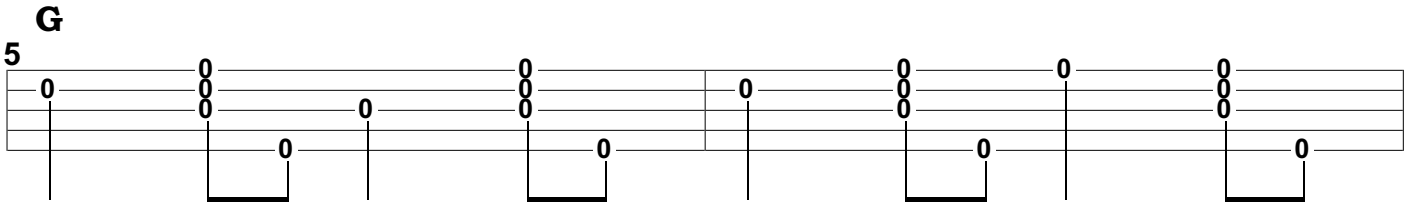

Lost my part- ner, What- ´ll I do?
Fly in the butter- milk, Shoo fly shoo.
I´ll get another one, prettier than you!
Cows in the corn- field, What´ll I do?
Skip skip skip to my Lou!

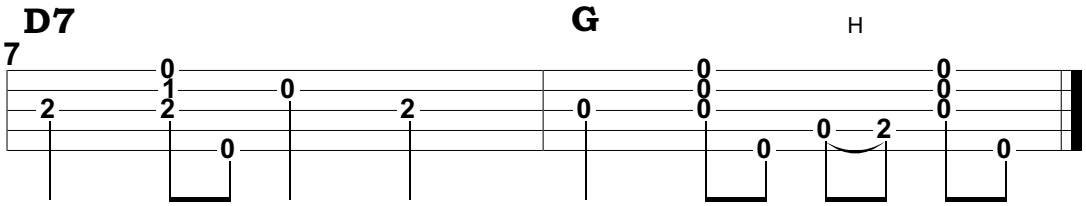

Skip to my Lou, my da- rling
Skip to my Lou, my dar - ling
Skip to my Lou, my dar- ling
Skip to my Lou, my da- rling
Skip to my Lou my Dar - ling!